



Pony Testing International Group

Test Report

NO.: MZC7TBIA83137704

Date: Sep 07, 2015

Page 1 of 3

Applicant: Alent Alpha Metals (Shenzhen) Co., Ltd

The following sample(s) was/were submitted and identified on behalf of the client as:

Sample Name: 96.5Sn 3.0Ag 0.5Cu JP-500 87-5-M11 Solder Paste

Manufacturer: Alent Alpha Metals (Shenzhen) Co., Ltd

Sample Received Date: Aug 31, 2015

Testing Period: Aug 31, 2015 TO Sep 07, 2015

Reference Method: EPA 8061A:1996 method, Phthalates Analysis is performed by GC-MS

Testing Results: Please refer to next page(s)

Approved by:

Code: wo26qtn1



www.ponytest.com **Hotline 400-819-5688**
 Add: Yingzhi Building, No.49-3, Suzhou Road, Haidian District, Beijing Building 35, No.680, Guiping Road, Xuhui District, Shanghai Building 6, Zhongxing Industry City, Chuangye Road, Nanshan District, Shenzhen 6th Floor, No.190, Zhuzhou Laoshan District, Qingdao
 Tel: (010)82618116 (021)64851999 (0755)26050909 (0532)88706866
 Add: Yinghuan Building, Hongqi Road, Nankai district, Tianjin Phase 2 Building 4, No.150, Xinhui Rd, Gaoxin Dist., Ningbo City Building 3, No.189, Hai Zhu Technopark, Dun He Road, Hai Zhu District, Guangzhou
 Tel: (022)27360730 (0574)87736499 (020)89224310

Test Report

NO.: MZC7TBIA83137704

Date: Sep 07, 2015

Page 2 of 3

Test Results (Unit: mg/kg)

| Test Item | MDL | Test Result |
|-----------|-----|-------------|
| BBP | 50 | N.D. |
| DBP | 50 | N.D. |
| DEHP | 50 | N.D. |
| DIBP | 50 | N.D. |

Note: (1) mg/kg = ppm

(2) N.D. = Not Detected (<MDL)

(3) MDL = Method Detection Limit

Sample No. & Photo:

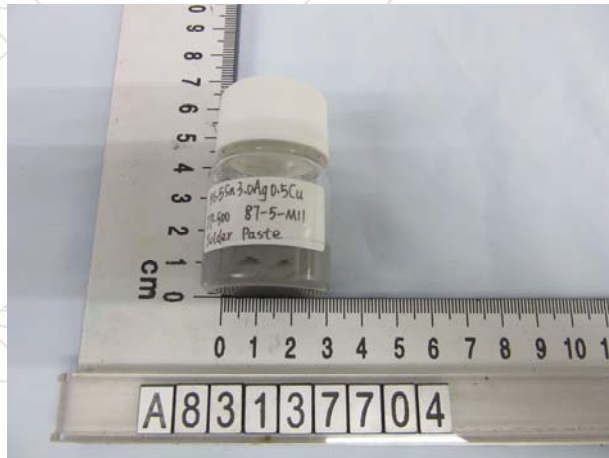

Pony authenticate the photo on original report only

Phthalates Measurement Flow-chart

Tested by: Zou Peng

Checked by: Wang Juan

Person in charge of the lab by: Zhao Yanyuan

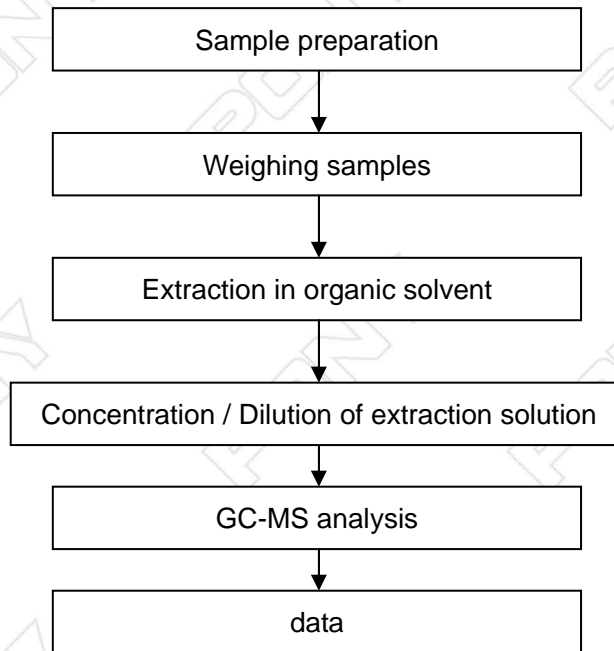

End of Report

www.ponytest.com

Hotline 400-819-5688

Address: Yingzhi Building, No.49-3, Suzhou Road, Haidian District, Beijing
Tel: (010)82618116

Address: Building 35, No.680, Guiping Road, Xuhui District, Shanghai
Tel: (021)64851999

Address: Building 6, Zhongxing Industry City, Chuangye Road, Nanshan District, Shenzhen
Tel: (0755)26050909

Address: 6th Floor, No.190, Zhuzhou Laoshan District, Qingdao
Tel: (0532)88706866

Address: Yinghuan Building, Hongqi Road, Nankai District, Tianjin
Tel: (022)27360730

Address: Phase 2 Building 4, No.150, Xinhui Rd, Gaoxin District, Ningbo City
Tel: (0574)87736499

Address: Building 3, No.189, Hai Zhu Technopark, Dun He Road, Hai Zhu District, Guangzhou
Tel: (020)89224310