

# Test Report

**Report No.** RHS01G000596007

Page 1 of 3

**Applicant** ALENT ALPHA METALS (SHENZHEN) CO., LTD

**Address** TANGXIAYONG VILLAGE SONGGANG TOWN BAOAN DISTRICT SHENZHEN CITY

**The following sample(s) and sample information was/were submitted and identified by/on the behalf of the client**

Sample Name EF6808HF Flux  
Item/Lot No. 20769263WL  
Sample Received Date Jan. 8, 2014  
Testing Period Jan. 8, 2014 to Jan. 9, 2014

**Test Requested** As specified by client, to test Chlorine(Cl), Bromine(Br) in the submitted sample(s).

**Test Method**

Test Item(s)	Test Method	Measured Equipment(s)
Chlorine(Cl)	Refer to BS EN 14582:2007	IC
Bromine(Br)	Refer to BS EN 14582:2007	IC

**Test Result(s)** Please refer to the following page(s).

Tested by

*Rick Lin*

Reviewed by

*Vangar He*

approved by

*Danny Liu*

Date

Jan. 9, 2014



Danny Liu  
Technical Manager

No. 1078410789

Centre Testing International (Shenzhen) Co., Ltd. Hongwei Industrial Zone, Bao'an 70 District, Shenzhen, Guangdong, China

# Test Report

Report No. RHS01G000596007

Page 2 of 3

## Test Result(s)

Tested Item(s)	Result	MDL
<b>Halogen(s)</b>		
Chlorine (Cl)	N.D.	10 mg/kg
Bromine (Br)	N.D.	10 mg/kg

**Tested Sample/Part Description** Light yellow liquid

**Note:**  
 -MDL = Method Detection Limit  
 -N.D. = Not Detected (<MDL)  
 -mg/kg = ppm = parts per million

## Test Process

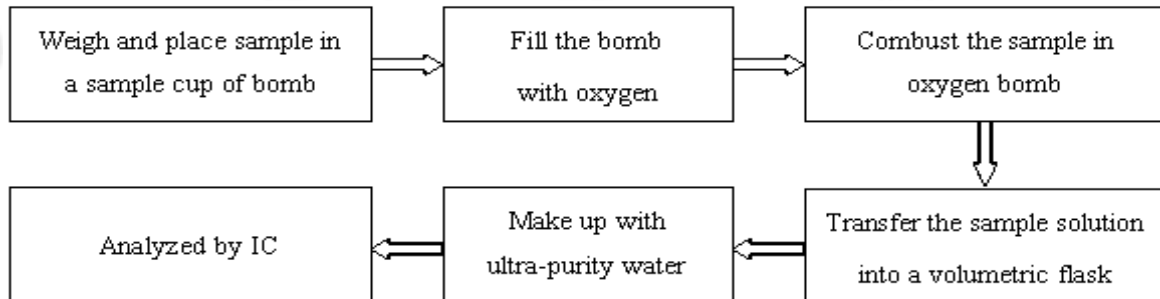

# Test Report

Report No. RHS01G000596007

Page 3 of 3

## Photo(s) of the sample(s)

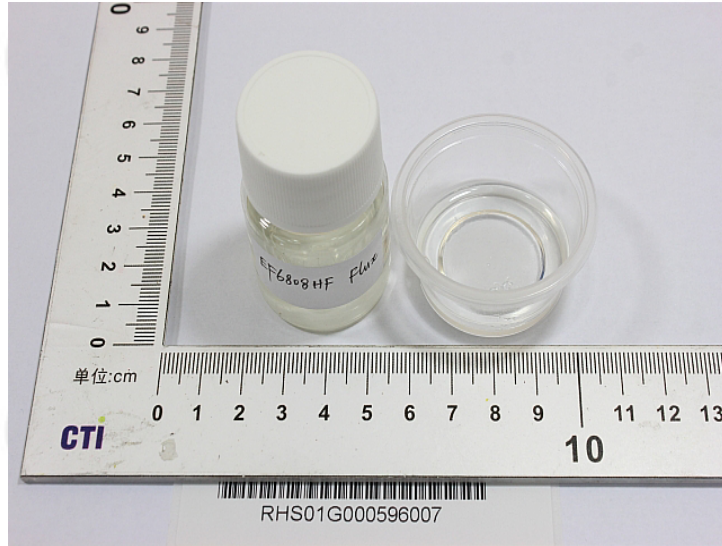

\*\*\* End of report \*\*\*

The test report is effective only with both signature and specialized stamp. The result(s) shown in this report refer only to the sample(s) tested. Without written approval of CTI, this report can't be reproduced except in full.